Business Analytic Session1 (2026/04/24)

What is business analytics?
- → Data Analytics
- → Data science
- → Data Engineer

- Transforming raw data into actionable insights
- Analyse business performance (Product Performance)
- We drive business decision using data to better plan for the Future.
- We want to drive business growth — Business Profitability

- Giving solution to business problem
  - ① Understant the business
    - Domain Expertise
    - Business Model Understant how business make Money
  - ② Understant the problem
    - Driven by data
      - Data Analytics
      - Data Science
      - Data Engineer
  - ③ How do we measure success (KPI)

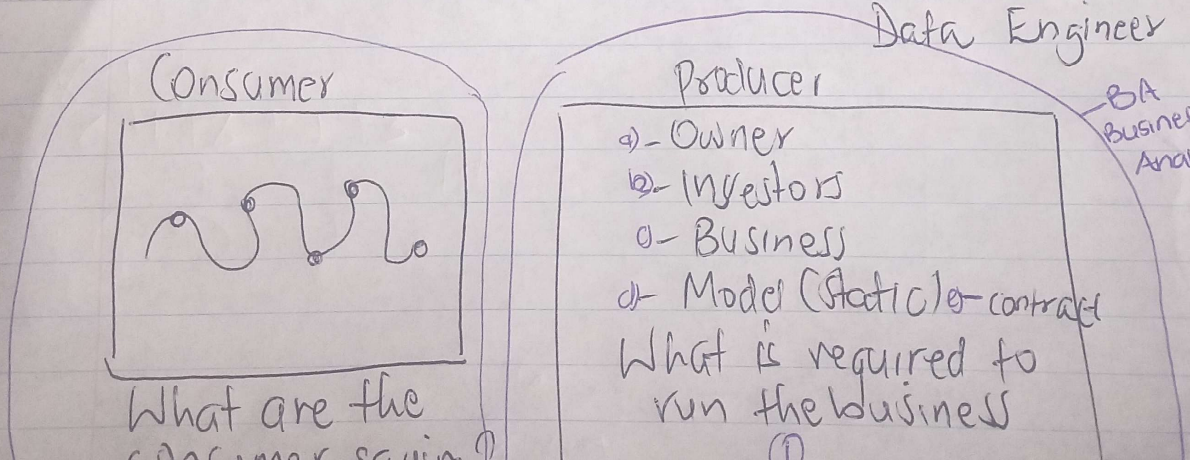

Launch Product

Positive review

Quantitative KPIs

- Remaind Competative
- Market share
- Brand visibility (visits)
  - more global method
- Solve a problem
- Customer loyalty
- More investment
  - stock price – tenure
  - Settlement analysis – repeat customer

Qualitative KPI's

- Bring in new Customers
- Sell more
- Diversity
- Increase Revenue
- Increase profit
- Reduce cost

Quantitative KPI

Revenue = Price × Quantity

$R = P \times q$

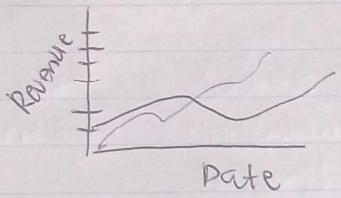

Product

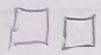

Cost
- Variable cost
- Fixed cost

1) Total cost = Variable + Fixed cost

The goal of Business is to reduce costs

- cost are linked to the product we sell in the business

2) Number of transactions → 5 ↑ Frequency
   Number of units sold → 1000 ↑
   Number of Customers → 10 ↑

Profit = Revenue↑ − cost↓

$P = R - C$

How as my (DA) role contribute to the business growth?

Campaign — BA should inform what kind of campaign should we do?

- Awareness
- Attract Customer
- Customer acquisation
- Introduce a new product
- Reduce Stock holding
- Visibility

→ Stimulate our Customers

↳ Act in the direction of purchasing our product

Business Analytics should inform how to measure success of the campaign

testing → ↳ Post implementation review
↳ Post campaign analysis

Business Analytics

We tell you what to do

We dont tell you what to do

*No stimulation

KPI	target		Control	
	Pre	post	Pre	post
Revenue	10k	25k	5k	6k
Frequency				
ARPU	100	220		
Conversion rate				

Average Revenue Per User

Domant (Churn − Inactive
− Active)

efined by active days
When last did you transact with us